

FRAGILITY VULNERABILITY ASSESSMENT

Date:	9/17/2018
Building Type:	RC4/HR/HD
Author:	UNIANDES
Sheet:	1 de 3

REINFORCED CONCRETE BUILDINGS

GENERAL INFORMATION

Index Building Taxonomy Code:

1. Main structural system:.....
2. Height range:.....
3. Seismic design level:.....
4. Diaphragm Type:.....
5. Structural Irregularity:.....
6. Span Length:.....
7. Pier Type:.....
8. Foundation Type and Flexibility:.....
9. Seismic Pounding Risk:.....
10. Seismic Retrofitting:.....
11. Structural Health Conditions:.....
12. Vulnerable Non-Structural Components:.....

RC4/HR/HD/RD/NI/SS/SW/RF/NP/OS/GC/VN

RC1 <input type="checkbox"/>	RC2 <input type="checkbox"/>	RC3 <input type="checkbox"/>	RC4 <input checked="" type="checkbox"/>	RC5 <input type="checkbox"/>
	Low (LR) <input type="checkbox"/>		Medium (MR) <input type="checkbox"/>	High (HR) <input checked="" type="checkbox"/>
Poor (PD) <input type="checkbox"/>	Low (LD) <input type="checkbox"/>		Medium (MD) <input type="checkbox"/>	High (HD) <input checked="" type="checkbox"/>
	Flexible diaphragm (FD) <input type="checkbox"/>		Rigid diaphragm (RD) <input checked="" type="checkbox"/>	
No irreg. (NI) <input checked="" type="checkbox"/>	Hor. (HI) <input type="checkbox"/>	Vert. (VI) <input type="checkbox"/>		Hor. and vert. (HV) <input type="checkbox"/>
	Short span (SS) <input checked="" type="checkbox"/>	Slender - weak column (SW) <input type="checkbox"/>		
	Regular column (RO) <input checked="" type="checkbox"/>	Regular column (RO) <input type="checkbox"/>		
	Rigid foundation (RF) <input checked="" type="checkbox"/>	Flexible foundation (FF) <input type="checkbox"/>		
	No pounding (NP) <input checked="" type="checkbox"/>	Pounding risk (PR) <input type="checkbox"/>		
	Original structure (OS) <input checked="" type="checkbox"/>	Retrofitting structure (RS) <input type="checkbox"/>		
	Good condition (GC) <input checked="" type="checkbox"/>	Poor condition (PC) <input type="checkbox"/>		
	Non vulnerable (NN) <input type="checkbox"/>	Vulnerable (VN) <input checked="" type="checkbox"/>		

INTRINSIC CHARACTERISTICS

General Geometry:

Building plane area (m ²):.....	630
Building total area (m ²):.....	3150
Number of stories:.....	5
Story height (m):.....	3
Number of spans in X direction:.....	8
Typical span length in X direction (m):.....	4.5
Number of spans in Y direction (m):.....	4
Typical span length in Y direction (m):.....	7
Foundation system:.....	CISF
Typical column dimensions (cm x cm):.....	40X60
Typical beam dimensions (cm x cm):.....	40X50
Typical shear wall dimensions (cm x cm):.....	450X20
Typical bracing member section (cm x cm):.....	-

Material properties:

Concrete:..... f _c (MPa):	21	Ec (GPa):	21.5
Reinforcement:..... f _y (Mpa):	420	Es (GPa):	200
Structural steel:..... f _y (Mpa):	-	Es (GPa):	-
Masonry:..... f _m (MPa):	-	γ:	-

Infill walls:

	Interior walls		Facade walls	
Wall height (m):..... X	-	Y 3	X 1.5	Y 3
Depth (m):..... X	-	Y 0.15	X 0.15	Y 0.15
Isolated from structure:.....	Yes <input checked="" type="checkbox"/>	No <input type="checkbox"/>	Yes <input checked="" type="checkbox"/>	No <input type="checkbox"/>

MODELLING PARAMETERS

3D Numerical model:

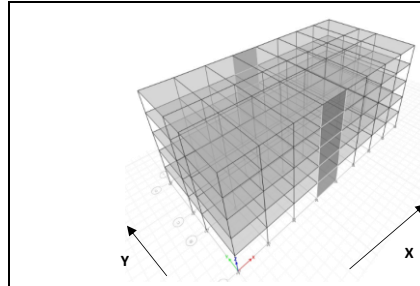

Modelling considerations:

Plasticity model:.....	Lumped <input checked="" type="checkbox"/>	Distributed <input type="checkbox"/>
Infill walls modelling approach:.....	-	
Roof Diaphragm:.....	Rigid <input checked="" type="checkbox"/>	Flexible <input type="checkbox"/>
Foundation:.....	Rigid <input checked="" type="checkbox"/>	Flexible <input type="checkbox"/>

Loads:

Over imposed design dead load (D) (kN/m ²):.....	1.2
Design Live load (L) (kN/m ²):.....	2.0
Load combination in non-linear analysis:.....	D+0.25L
Average load per square meter (kN/m ²):.....	8.0

Analysis considerations:

Global P-Delta effects:.....	Yes <input checked="" type="checkbox"/>	No <input type="checkbox"/>
Rigid zones:.....	Yes <input checked="" type="checkbox"/>	No <input type="checkbox"/>
Initial effective stiffness:.....	Beams <input type="checkbox"/> 0.35	Columns <input type="checkbox"/> 0.30
Analysis direction:.....	X <input checked="" type="checkbox"/>	Y <input type="checkbox"/>
Analysis orientation:.....	(+) <input checked="" type="checkbox"/>	(-) <input type="checkbox"/>

kv (kN) _____ kh (kN) _____ kθ (kN) _____

SEISMIC BEHAVIOR

Total weight (D) (kN):.....	19136	1st mode mass participation (%):.....	70
Total weight (L) (kN):.....	6048	First floor column area (m ²):.....	8.64
T ₁ uncracked (sec):.....	0.39	Total weight (D+L) / columns area (%f _c):.....	0.29
T ₁ cracked (sec):.....	0.55	Horizontal first story shear column capacity (g):.....	0.68

FRAGILITY VULNERABILITY ASSESSMENT

Date:	9/17/2018
Building Type:	RC4/HR/HD
Author:	UNIANDES
Sheet:	2 de 3

REINFORCED CONCRETE BUILDINGS

SEISMIC BEHAVIOR

Capacity Curve:

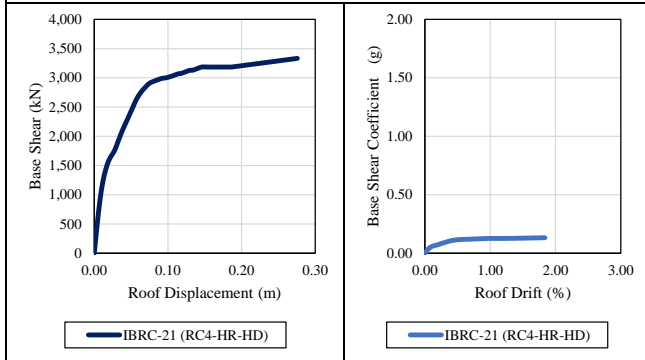

Idealized capacity curve:

Behavior point	Base shear (kN)	Displacement (m)
Yield point:.....	1650	0.03
Maximum capacity:.....	3410	0.28
Ultimate capacity:.....	-	-

Collapse mechanism: Shear wall failure

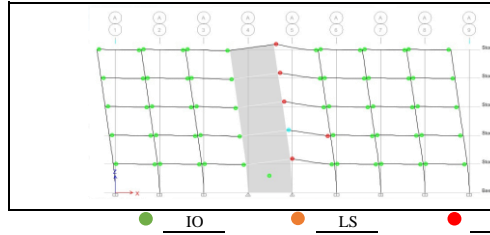

NON-LINEAR ANALYSIS PARAMETERS

Seismic ground motions:

Number of ground motions used:.....	22
Soil type:.....	C
Source type:.....	Far field
Retrieved from:.....	PEER-NGA

Analysis considerations:

Non-linear analysis:.....	Static <input checked="" type="checkbox"/>	Dynamic <input type="checkbox"/>
Analysis methodology:.....	N2	
Intensity measure parameter (IM):.....	Sa[T] (g)	
Scaling factor:.....	0.1	Minimum: 0.1 Maximum: 2

Ground motion spectra:

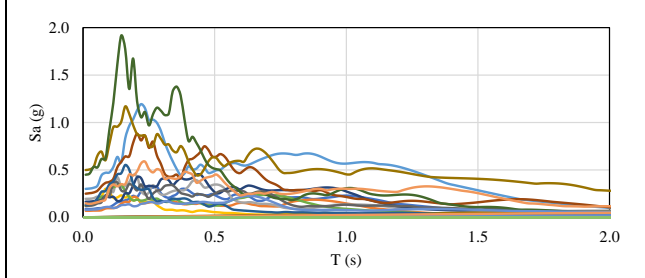

Illustrative EDP:

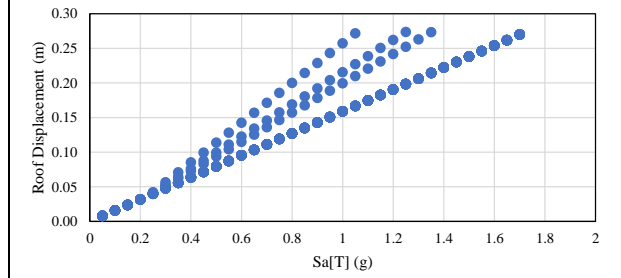

FRAGILITY ASSESSMENT

Damage states (DS):

Intensity Measure:.....	Sa[T] (g)			
Slight (SD) -Operational (OP) (%):.....	0.50			
Medium (MD) - Immediate occupancy (IO) (%):.....	0.90			
Extensive (ED) - Life safety (LS) (%):.....	1.50			
Collapse (CD) - Collapse prevention (CP) (%):.....	2.20			
Integration methodology:.....	LSM			

	OP	IO	LS	CP:
Mean:.....	0.49	0.83	1.45	4.23
Deviation:.....	0.21	0.25	0.31	0.72

Fragility function:

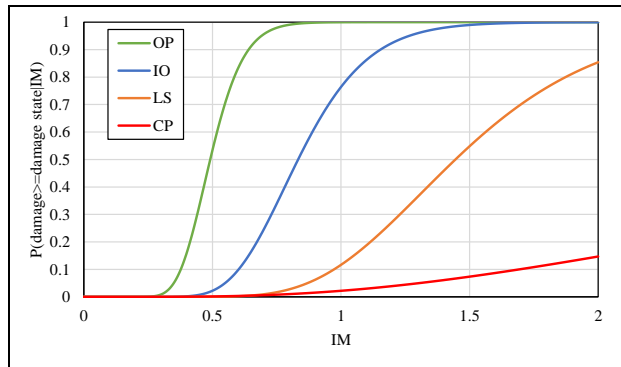

FRAGILITY VULNERABILITY ASSESSMENT

Date:	9/17/2018
Building Type:	RC4/HR/HD
Author:	UNIANDES
Sheet:	3 de 3

REINFORCED CONCRETE BUILDINGS

VULNERABILITY ASSESSMENT

Component model:

Story	Group	Subgroup	Description	Unit	Quantity	Fragility curve	EDP	Correlation
1	E	C1	Column-one beam	Node	8	B1041.001a	Drift	0
1	E	C2	Column-two beams	Node	21	B1041.001b	Drift	0
1	A	F2	Masonry facade	5m x 3m	14	C1011.001a	Drift	1
1	A	M4	Masonry wall	5m x 3m	6	C1011.001a	Drift	1
1	C	S2	Contents	5m x 5m	13	E2022.010a	Drift	0
2	E	C1	Column-one beam	Node	8	B1041.001a	Drift	0
2	E	C2	Column-two beams	Node	21	B1041.001b	Drift	0
2	A	F2	Masonry facade	5m x 3m	14	C1011.001a	Drift	1
2	A	M4	Masonry wall	5m x 3m	6	C1011.001a	Drift	1
2	C	S2	Contents	5m x 5m	13	E2022.010a	Drift	0
2	E	C1	Column-one beam	Node	8	B1041.001a	Drift	0
2	E	C2	Column-two beams	Node	21	B1041.001b	Drift	0
2	A	F2	Masonry facade	5m x 3m	14	C1011.001a	Drift	1
2	A	M4	Masonry wall	5m x 3m	6	C1011.001a	Drift	1
2	C	S2	Contents	5m x 5m	13	E2022.010a	Drift	0
2	E	C1	Column-one beam	Node	8	B1041.001a	Drift	0
2	E	C2	Column-two beams	Node	21	B1041.001b	Drift	0
2	A	F2	Masonry facade	5m x 3m	14	C1011.001a	Drift	1
2	A	M4	Masonry wall	5m x 3m	6	C1011.001a	Drift	1
2	C	S2	Contents	5m x 5m	13	E2022.010a	Drift	0

Phase I:

Beta model uncertainty:.....	0.3
Number of iteration for model uncertainty:.....	20
Number of iterations for damage states uncertainty:.....	20
Number of iterations for cost and time uncertainty:.....	20
Scale factor for cost:..... Yes <input type="checkbox"/> No <input checked="" type="checkbox"/>	

Vulnerability function:

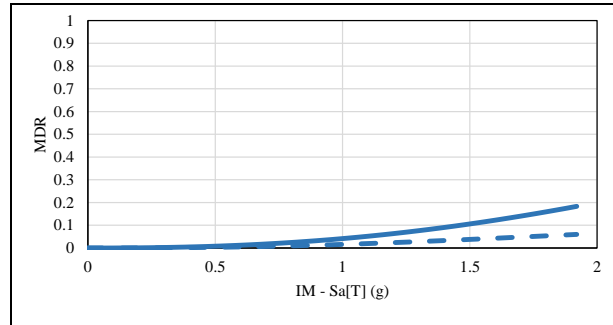

Phase II:

Lower intensity to no damage (g/g):.....	0.1
Maximum allowable residual drift for demolition (%):.....	1.5
Percentage of building replacement value (%):.....	100
Bidirectional factor for total cost model:.....	1
Intensity level for building evacuation (g/g):.....	2

Fragility to vulnerability weighting percentage:

OP (%):	0	IO (%):	20	LS (%):	60	CP (%):	100
---------	---	---------	----	---------	----	---------	-----

GLOSSARY

f _c : Compressive concrete strength	kv: Spring vertical stiffness	IM: Intensity measure
E _c : Concrete elastic module	kh: Spring horizontal stiffness	DM: Damage states
f _y : Tensile steel strength	kθ: Spring rotational stiffness	OP: Operational
E _s : Steel elastic module	D: Death load	IO: Immediate occupancy
f _m : Masonry compressive strength	L: Live load	LS: Life safety
γ: Masonry density	T ₁ : First mode period	CP: Collapse prevention
CISF: Concrete isolated spread footing	Sa: Pseudo acceleration	EDP: Engineering demand parameters

Horizontal first story shear column capacity (g) = $(\sqrt{f_c}/6) * (A_{col}/W)$

PRINCIPAL REFERENCES

Reference project:.....	Global Library of School Infrastructure - GLoSI
Main bibliographical references:.....	GLoSI Technical Report
	FEMA P-695
	ASCE 41-17
	N2 Method (Fajfar, 2000)
	GEM Analytical Vulnerability Assessment Guideline (D'Ayala et al, 2015)
	FUNVUL (www.ecapra.org)